

SECTION A-A

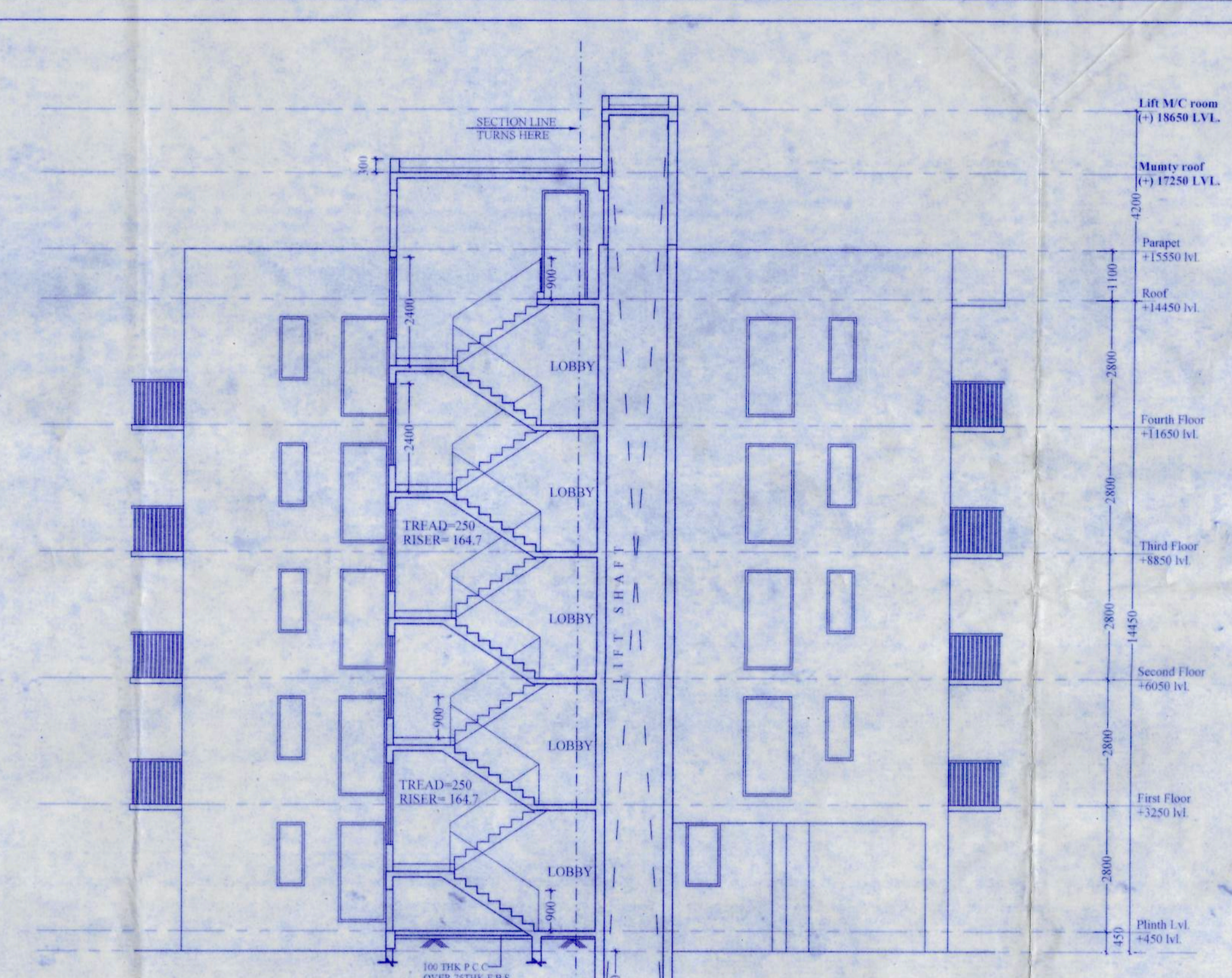

SECTION B-B

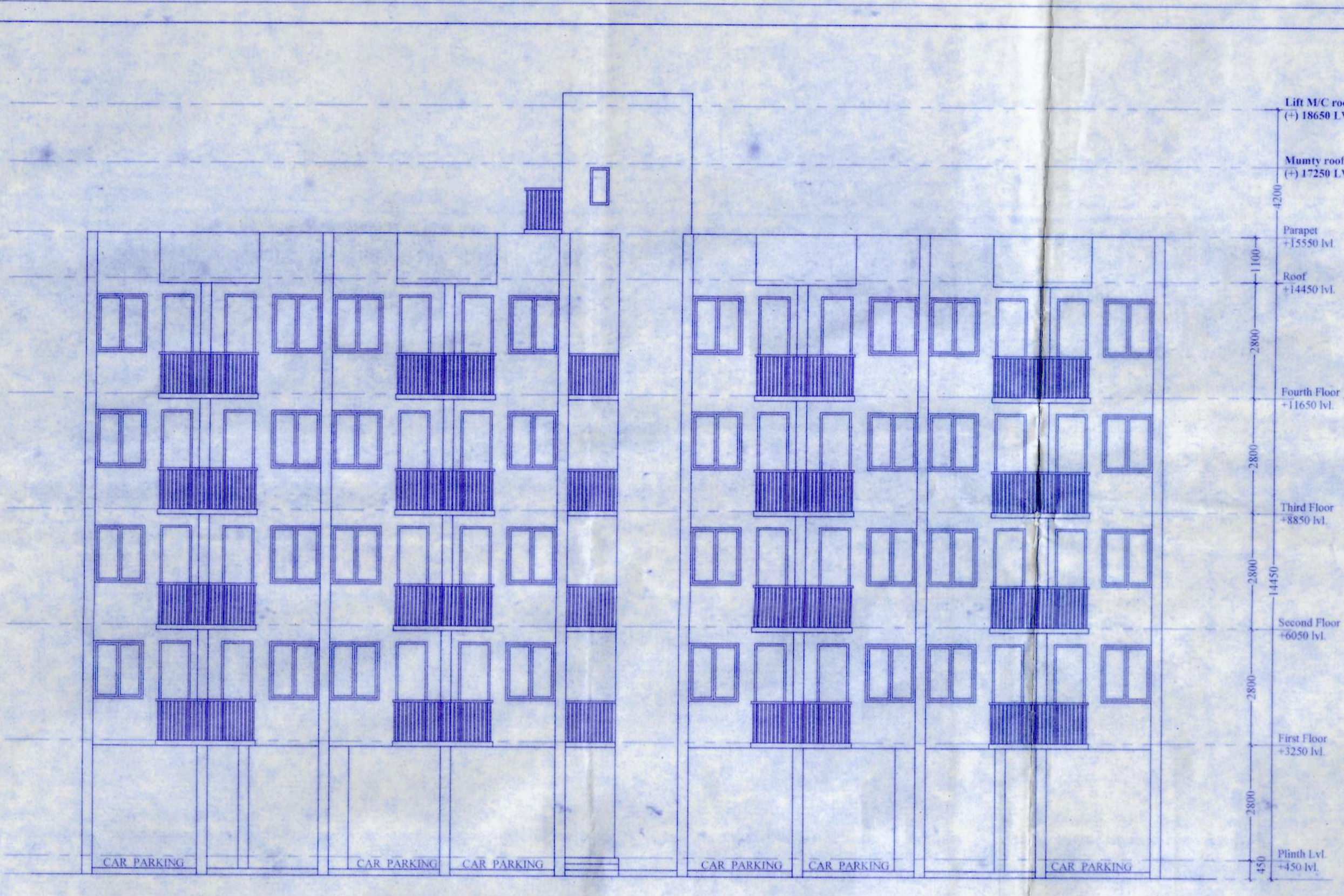

FRONT ELEVATION

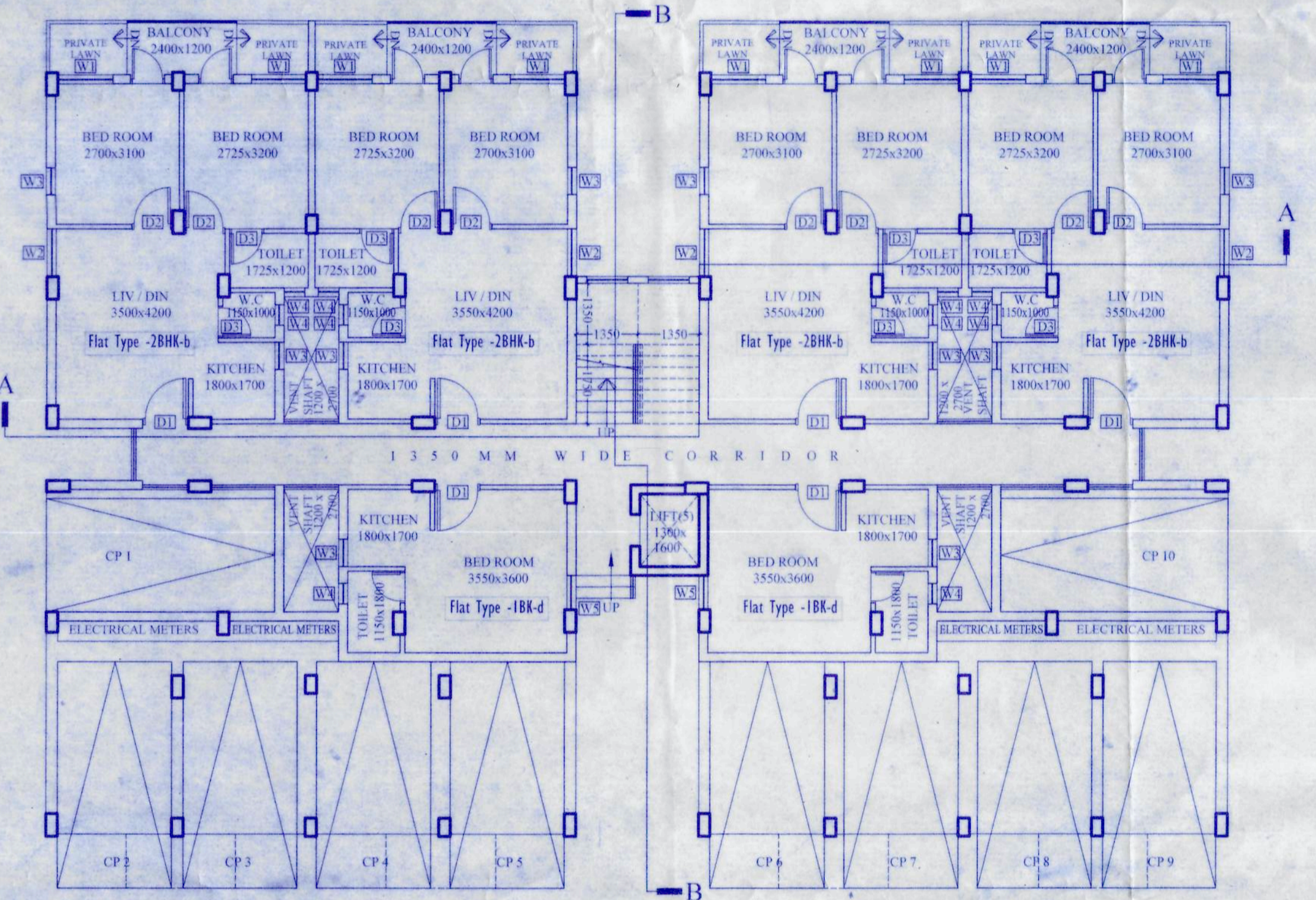

GROUND FLOOR PLAN

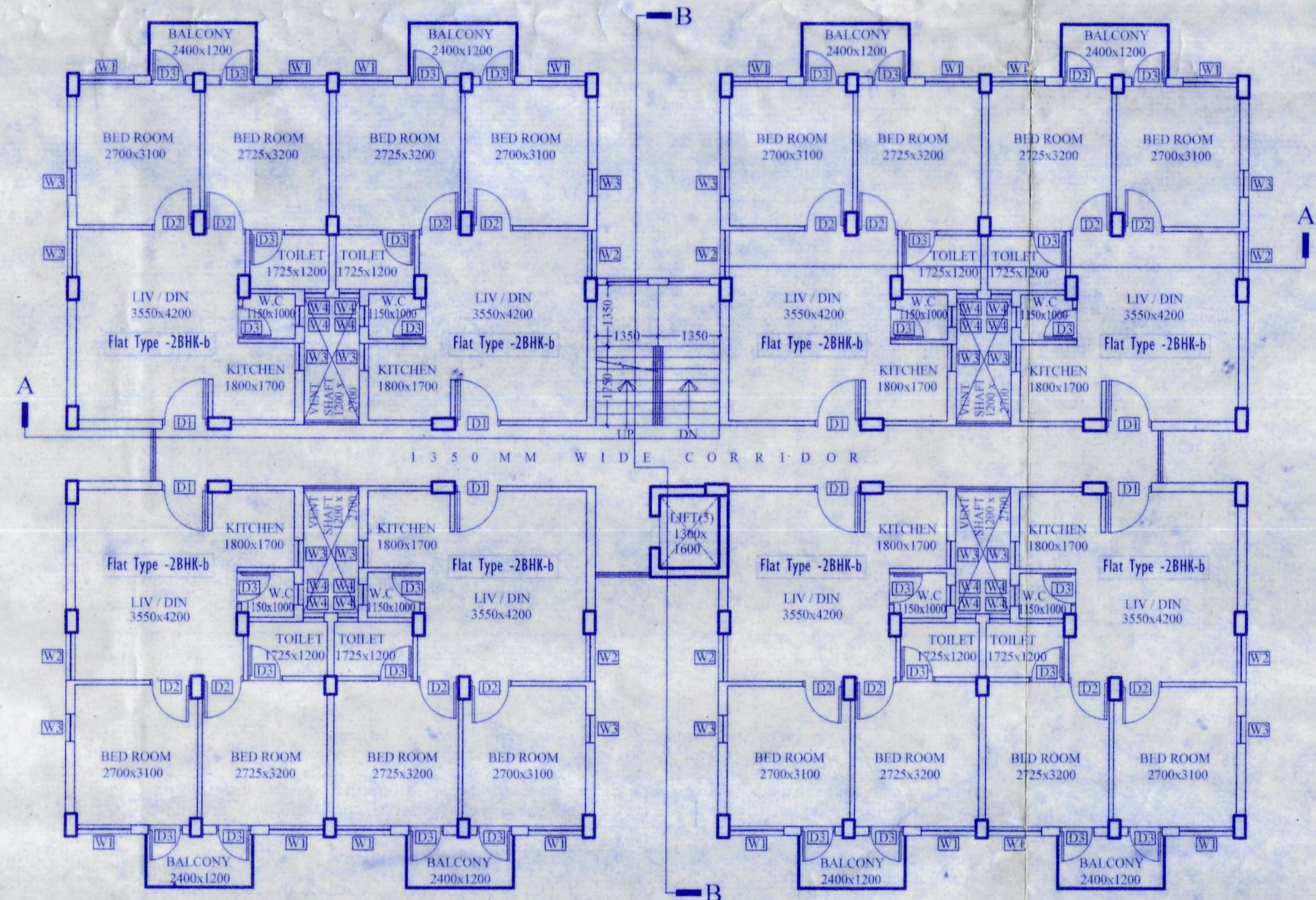

TYPICAL FLOOR PLAN

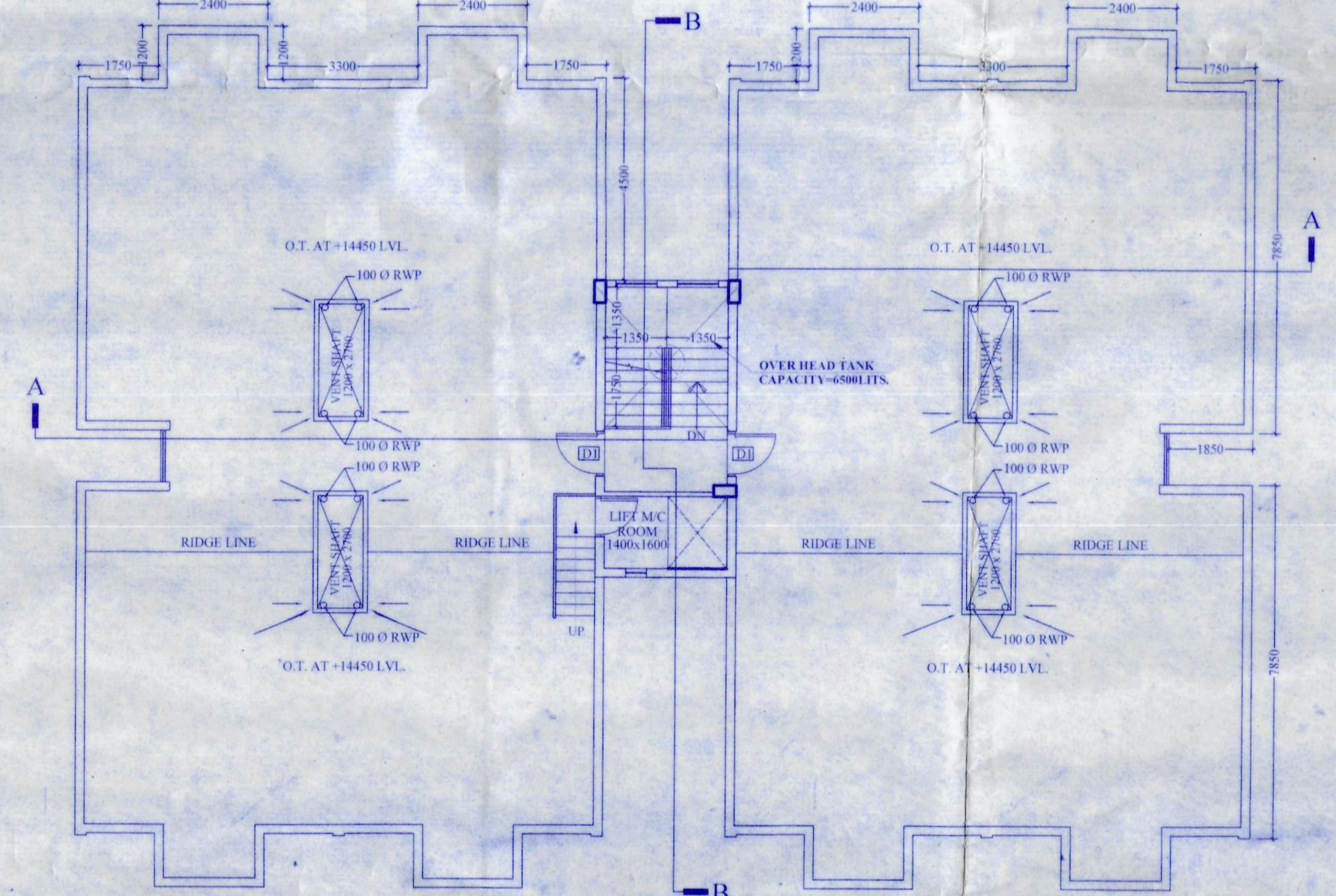

ROOF PLAN

- General Note :**
- 1) ALL DIMENSIONS ARE IN MILLIMETERS UNLESS OTHERWISE STATED.
 - 2) ALL EXTERNAL WALLS ARE 200 TH. & ALL INTERNAL WALLS ARE 100TH.
 - 3) THE DEPTH OF U.G.W.R. SHALL NEVER EXCEED THE DEPTH OF FOUNDATION.
 - 4) BRICK WORK 200 TH. MORTAR 1:6 & BRICK WORK 100 TH. MORTAR 1:4
 - 5) ALL R.C.C. WORKS M20 EXCEPT FOUNDATION M25
 - 6) GRADE OF STEEL FE415 IS. CODE 1786-1979
 - 7) ALL SHORTS OF PRECAUTIONARY MEASURE WILL BE TAKEN AT THE TIME OF CONSTRUCTION.
 - 8) OTHER ITEM ARE AS PER I.S. SPECIFICATION.

Door & Window Opening Schedule

Door Opening Schedule

SI. TYPE	SIZE	LINTEL	SIL	SPECIFICATION
1	D1 1000 x 2100	2100	-	Single Leaf Flush
2	D2 900 x 2100	2100	-	Single Leaf Flush
3	D3 750 x 2100	2100	-	Single Leaf Flush
4	D4 750 x 2100	2100	-	Sliding Flush
5	CG 1200 x 2100	2100	-	Collapsible Gate
6	SD1 1300 x 2400	2400	-	Sliding Glass Door

Window Opening Schedule

SI. TYPE	SIZE	LINTEL	SIL	SPECIFICATION
1	W1 1200 x 1400	2400	1000	Aluminium Sliding
2	W2 1050 x 2200	2400	200	Aluminium Sliding
3	W3 600 x 1400	2400	1000	Aluminium Openable
4	W4 450 x 900	2400	1500	Fixed Louver
5	W5 750 x 1400	2400	1000	Aluminium Openable
6	V1 450 x 450	1500	1050	Fixed Louver

Drawing Title :
 GROUND FLOOR PLAN, TYPICAL FLOOR PLAN, ROOF PLAN, SECTION A-A, SECTION B-B & FRONT ELEVATION FOR 2 BHK BLOCK, BLOCK NO. 3.

Project Title :
 PROPOSED (G+IV) AFFORDABLE HOUSING COMPLEX within complex - Sunny Park, Mouza- Amtala; J.L No.- 73, Khaitan No.- 923, R.S. Dag Nos.- 964, Parts of 983, 962, 963, 965. I.R. Dag Nos.- 1940, Parts of 1840, 1946, 1939/2173, 1939. P.O- Kanyanagar, P.S- Bishnupur, Block- Bishnupur- 2 within- the Local Limitations of Chandi Gram Panchayat, District -24 Parganas (South) Pin no- 743503.

Architect :
 SET SQUARE ARCHITECTURE & INTERIORS
 REGD. OFFICE : 87 / 19 / 1, BOSE PUKUR ROAD, KOLKATA-700042
 E-MAIL : setsquare_milan@yahoo.com ; setsquare.office@gmail.com
 PHONE : +91-9831889299 ; (033) 2442 5072
 PRINCIPAL ARCHITECT : MILAN BANDYOPADHYAY [CA/2001/27374]

Structural Consultant :
 S. P. A. CONSULTANTS
 REGD. OFFICE : 34, RAMMOHAN DUTTA ROAD, KOLKATA-700020
 E-MAIL : spacons@yahoo.co.in
 PHONE : (033) 2485 5449

THE STRUCTURAL DESIGN & DRAWING OF BOTH FOUNDATION & SUPERSTRUCTURE OF THE BUILDING HAS BEEN MADE BY ME CONSIDERING ALL POSSIBLE LOADS INCLUDING THE SEISMIC LOAD AS PER THE NATIONAL BUILDING CODE OF INDIA & CERTIFIED THAT IT IS SAFE & STABLE IN ALL RESPECT.

[Signature]
 SANJIV J. PAREKH
 M.E. STRUCTURAL ENGINEER
 R.C.E. - 110-E-41825-4
 I.S.E. - 605
 SOF TIL 24 PUS, ZILLA PARISHAD
 SIGN. OF STRUCTURAL ENGINEER.

For DEPORATIVE STONE (INDIA) PVT. LTD.
[Signature]
 SIGN. OF OWNER / CONSTITUTED ATTORNEY

MILAN BANDYOPADHYAY
[Signature]
 Registered Architect
 CA 2001/27374
 SIGN. OF ARCHITECT

DESIGNED BY - M.B.	SCALE - 1:100
DEALT BY - P.B.	Date : 19.01.2018.
CHECKED BY - D.S.	Rev. No. : 001 (25.02.2019.)
Drawing No.	Amtala/SSA/Srijan/Sanc.01.4
Purpose	AUTHORITY SANCTION